

**SURVEYING & SUBDIVIDING
DELAN, WISCONSIN 53115**



O = 3/4" Iron Pipe Found

Sunny Dell Subdivision.
Survey ordered by:
Schauder Building, Inc.
4115 Highway 51, North
Janesville, WI 53545

George T. Dunham
George T. Dunham, Surveyor

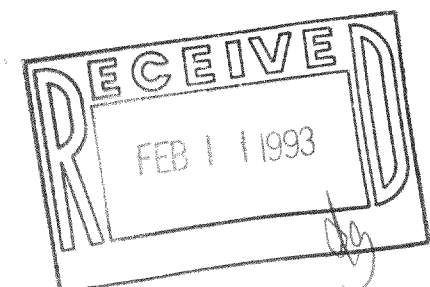

DUNHAM SURVEYING, S.C.
SURVEYING & SUBDIVIDING
DELAVER, WISCONSIN 53115

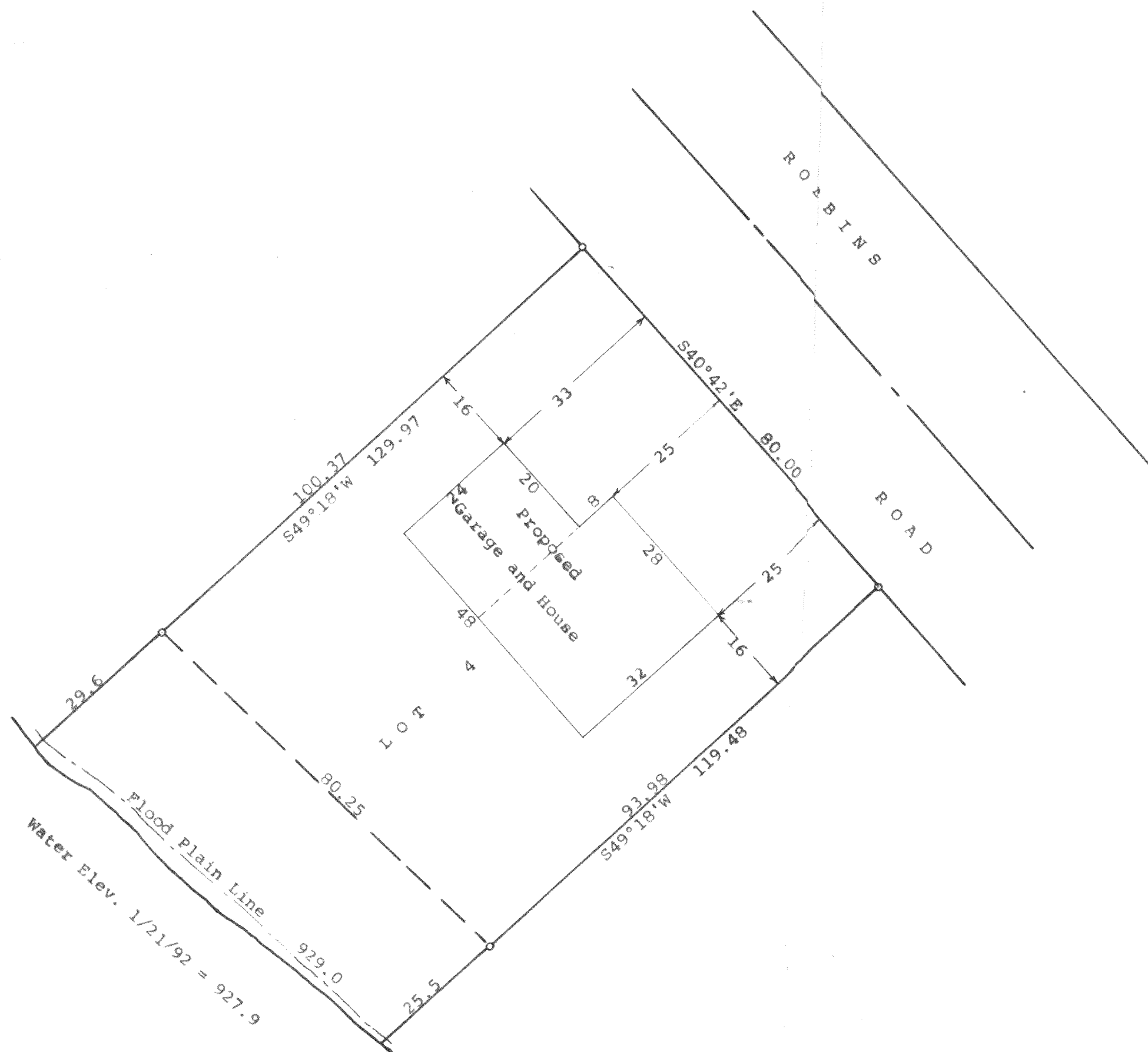

Scale - 1" = 20'
o = 3/4" Iron Pipe Found
Bearings are those shown on the recorded
plat of Sunny Dell Subdivision
Survey ordered by: Robert Wunsch
508 West Ridge Street
Yorkville, IL 60560

STATE OF WISCONSIN) SS
COUNTY OF WALWORTH)

I, George T. Dunham, Surveyor, certify that I have surveyed the
property described as follows:

Lot 4 in Block 1 of Sunny Dell Subdivision located in Government
Lot 1, Fractional NE $\frac{1}{4}$ of Fractional SE $\frac{1}{4}$ of Fractional Section 32,
T 2 N, R 16 E, Walworth County, Wisconsin,

and that the plat shown hereon is a correct representation thereof and shows
the size and location of the property, its exterior boundaries, the location
of all visible structures and dimensions of all principal buildings thereon,
boundary fences, apparet easements, roadways and visible encroachments, if
any, and that I have surveyed the property hereon described, according to the
official records, to the best of my knowledge and belief.

January 21, 1992

Revised February 10, 1992 to
show location of proposed building

George T. Dunham
George T. Dunham, Surveyor

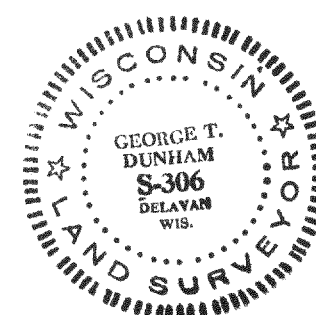
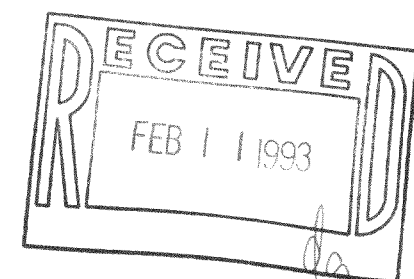

DUNHAM SURVEYING, S.C.
SURVEYING & SUBDIVIDING
DELAVAN, WISCONSIN 53115

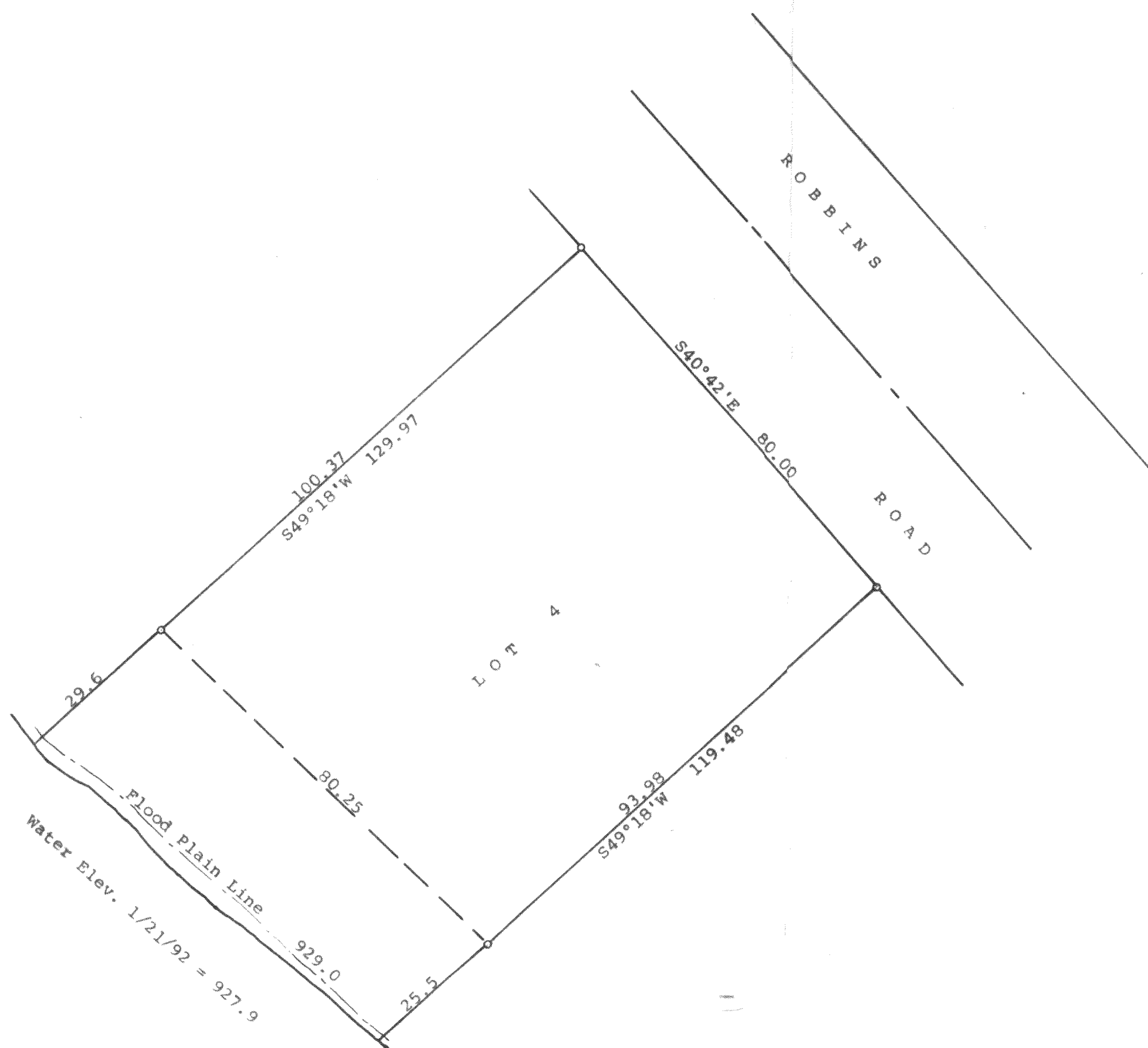

Scale - 1" = 20'
○ = 3/4" Iron Pipe Found
Bearings are those shown on the recorded
plat of Sunny Dell Subdivision
Survey ordered by: Robert Wunsch
508 West Ridge Street
Yorkville, IL 60560

STATE OF WISCONSIN)
COUNTY OF WALWORTH)

I, George T. Dunham, Surveyor, certify that I have surveyed the
property described as follows:

Lot 4 in Block 1 of Sunny Dell Subdivision located in Government
Lot 1, Fractional NE $\frac{1}{4}$ of Fractional SE $\frac{1}{4}$ of Fractional Section 32,
T 2 N, R 16 E, Walworth County, Wisconsin,

and that the plat shown hereon is a correct representation thereof and shows
the size and location of the property, its exterior boundaries, the location
of all visible structures and dimensions of all principal buildings thereon,
boundary fences, apparent easements, roadways and visible encroachments, if
any, and that I have surveyed the property hereon described, according to the
official records, to the best of my knowledge and belief.

January 21, 1992

George T. Dunham
George T. Dunham, Surveyor

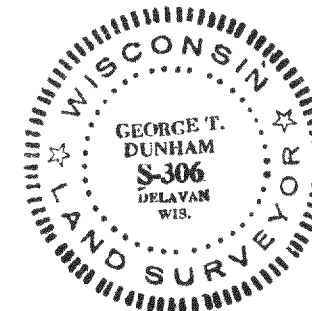
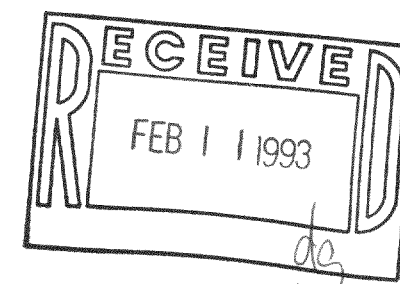

DUNHAM SURVEYING, S.C.
SURVEYING & SUBDIVIDING
DELAVAN, WISCONSIN 53115

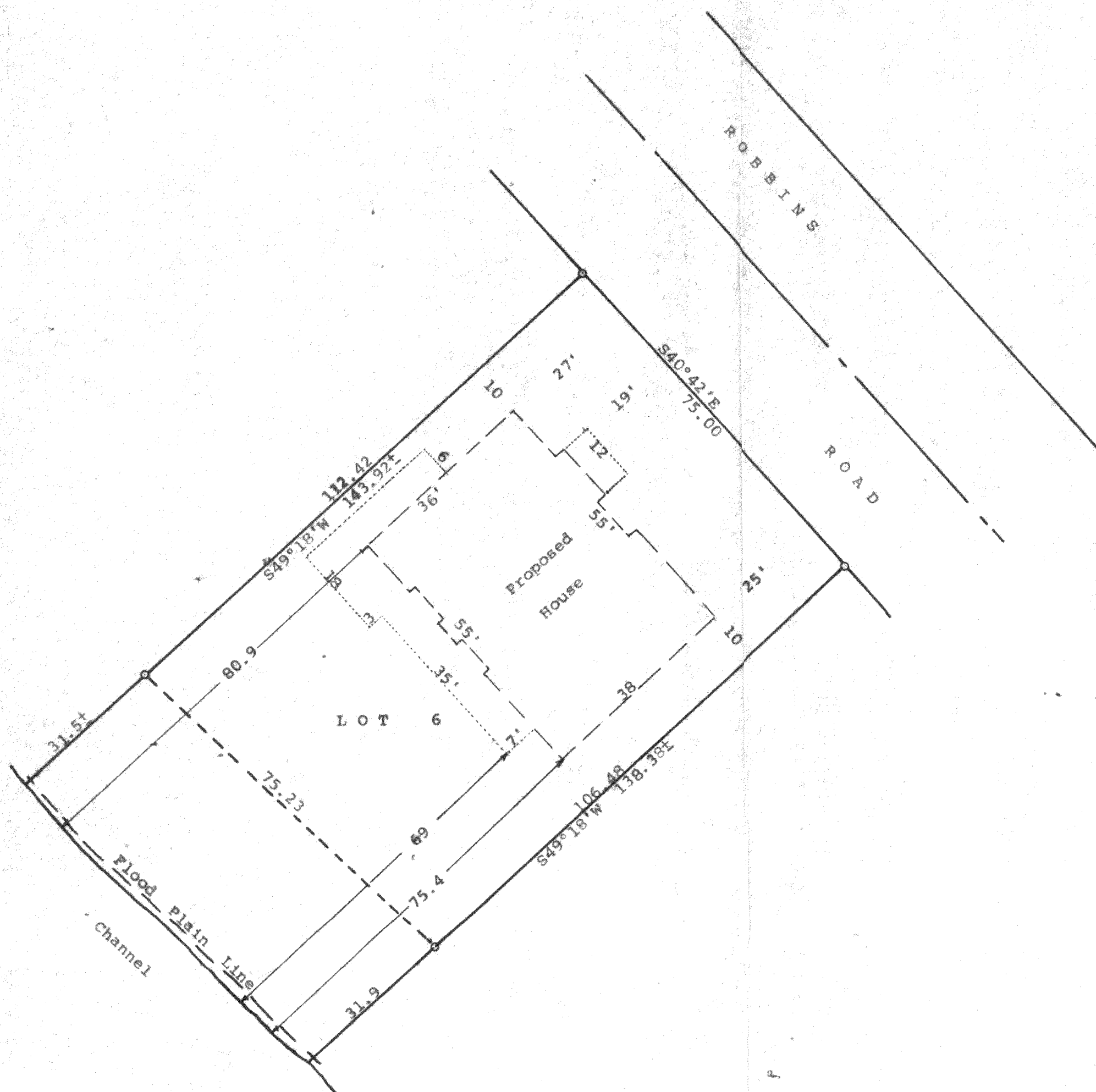

N

Scale - 1" = 20'

● = Iron Pipe Found

Bearings are those on the recorded plat of Sunny Dell Subdivision

Survey ordered by: William Dickson
2810 Alpine Lane
Delavan, WI 53115

STATE OF WISCONSIN) ss
COUNTY OF WALWORTH)

I, George T. Dunham, Surveyor, certify that I have surveyed the property described as follows:

Lot 6 in Block 1 of Sunny Dell Subdivision located in Government Lot 1, Fractional Section 32, T 2 N, R 16 E, Walworth County, Wisconsin,

and that the plat shown hereon is a correct representation thereof and shows the size and location of the property, its exterior boundaries, the location of all visible structures and dimensions of all principal buildings thereon, boundary fences, apparent easements, roadways and visible encroachments, if any, and that I have surveyed the property hereon described, according to the official records, to the best of my knowledge and belief.

September 16, 1993
Revised October 28, 1993
Revised November 2, 1993

George T. Dunham
George T. Dunham, Surveyor

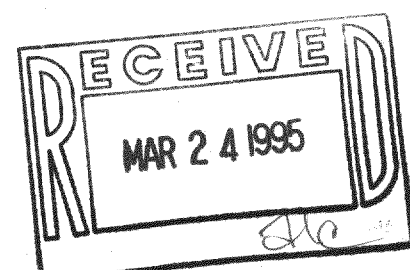
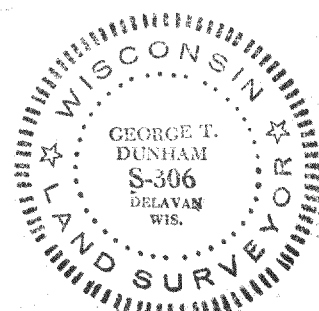

FSU-6

216-2100